

OSTEOSET[®]

Bone Graft Substitute



 **WRIGHT**[™]
FOCUSED EXCELLENCE

PROPRIETARY process

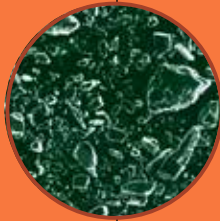

Non-Surgical Grade Calcium Sulfate

Nonsurgical grade material can result in inconsistent resorption rates which are not optimal for bone repair.



Proprietary Processing

Specially-designed equipment produces the pure surgical grade alpha hemi-hydrate used for OSTEASET® Pellets.

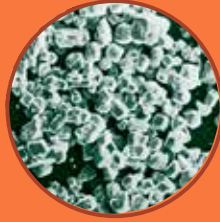

Surgical Grade Calcium Sulfate

Uniform crystalline structure provides controlled rate of resorption.



OSTEASET® Injector

OSTEASET®

Bone Graft Substitute

SURGICAL GRADE CALCIUM SULFATE

Over the past 15 years, scientists and clinicians associated with United States Gypsum (USG) and Wright Medical Technology extensively studied and characterized calcium sulfate. It was discovered that by engineering the shape and size of the hemihydrate crystals, the resorption rate of the final product could be controlled, providing consistent clinical results.

OSTEASET® Bone Graft Substitute is the product of this research. The pellets offer a biological framework into which new bone can form and are resorbed at a rate consistent with natural bone formation.

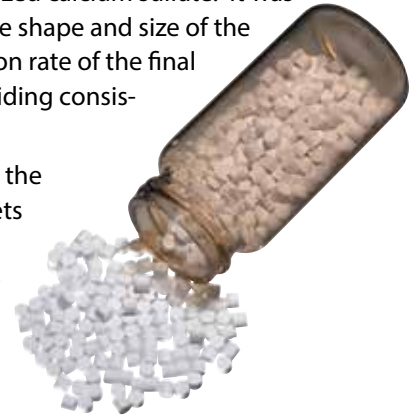

OSTEASET®

Bone Graft Substitute Injector

PRECISION PLACEMENT INSTRUMENTS

The disposable OSTEASET® Injector delivers precise, efficient placement of OSTEASET® Pellets. Pre-loaded and presterilized, the injector provides the ideal mechanism for the careful placement of each pellet to facilitate bone growth and a successful clinical outcome.

ORDERING INFORMATION

OSTEASET® BONE GRAFT SUBSTITUTE, 4.8MM VIALS

| | | | |
|-----------|------|-------|------|
| 8400-0104 | 5CC | 4.8MM | 1 EA |
| 8400-0102 | 10CC | 4.8MM | 1 EA |
| 8400-0101 | 20CC | 4.8MM | 1 EA |
| 8400-0103 | 50CC | 4.8MM | 1 EA |

OSTEASET® BONE GRAFT SUBSTITUTE, 3.0MM VIALS

| | | | |
|-----------|------|-------|------|
| 8400-0305 | 5CC | 3.0MM | 1 EA |
| 8400-0310 | 10CC | 3.0MM | 1 EA |
| 8400-0350 | 50CC | 3.0MM | 1 EA |

OSTEASET® PELLET INJECTOR

| | | |
|-----------|----------------|------|
| 8700-3012 | 3.0MM X 1.25CC | 1 EA |
| 8700-4805 | 4.8MM X 5CC | 1 EA |



Wright Medical Technology, Inc.
1023 Cherry Road
Memphis, TN 38117
800 238 7117
901 867 9971
www.wmt.com

Wright Medical EMEA
Atlas Arena, Australia Building
Hoogoorddreef 7
1101 BA Amsterdam
the Netherlands
011 31 20 565 9060

™Trademarks and *Registered marks of Wright Medical Technology, Inc. ©2014 Wright Medical Technology, Inc. All Rights Reserved.